

**KENWOOD DRIVE PLAN**  
STA -2+00 TO 12+00

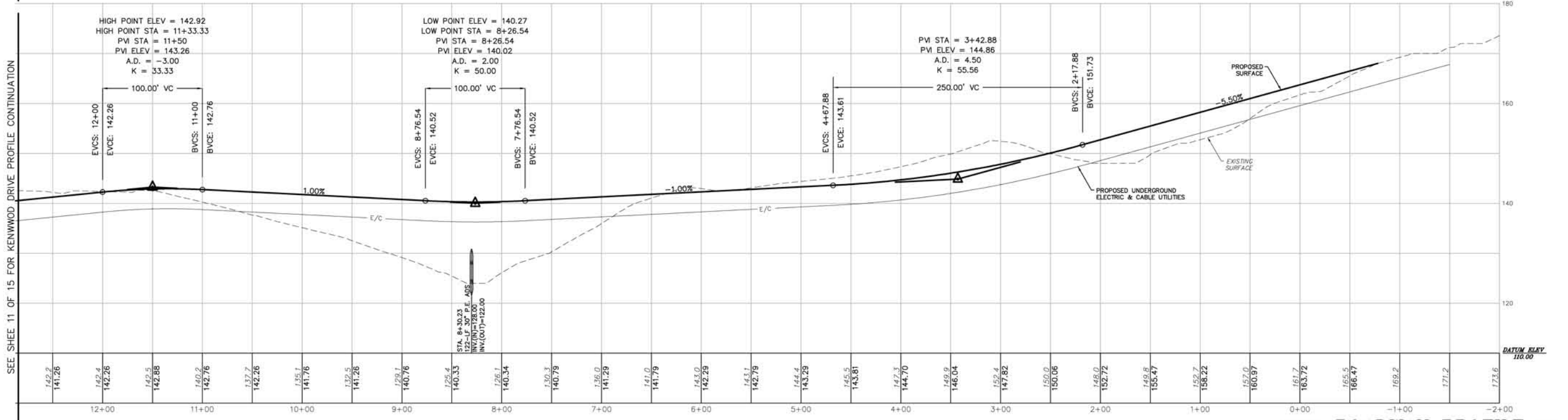

**KENWOOD DRIVE PROFILE**  
STA -2+00 TO 12+00

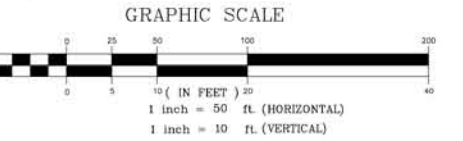

- LEGEND**
- STONE BOUND FOUND
  - IRON PIN FOUND
  - DRILL HOLE FOUND
  - ⊕ TEST PIT
  - CATCH BASIN
  - DRAIN MANHOLE
  - SEWER MANHOLE
  - ⊕ UTILITY POLE W/GUY
  - EDGE OF PAVEMENT EXISTING
  - - - BUILDING SETBACK LINE
  - BOUNDARY LINE
  - ○ ○ ○ ○ STONE WALL
  - EXISTING TREELINE
  - - - EDGE OF WETLANDS
  - 2 FOOT CONTOUR
  - 10 FOOT CONTOUR

- NOTES:**
- ALL ROAD AND DRAINAGE WORK TO CONFORM TO THE STANDARD SPECIFICATIONS FOR CONSTRUCTION IN THE STATE NEW HAMPSHIRE.
  - DRIVEWAY CULVERTS TO BE PROVIDED AS DETAILED ON SHEET 12 ENTITLED CONSTRUCTION DETAILS AT ALL LOCATIONS WHERE PROPOSED DRIVEWAYS BISECT PROPOSED ROADWAY SWALES.
  - FOR PROPOSED LIGHT POLE SPECIFICATIONS AND PHOTOMETRICS SEE PAGE ATTACHMENT.
  - FUTURE ON SITE LIGHT POLE LOCATIONS WILL BE DETERMINED BY THE UTILITY/ELECTRIC PROVIDER.

APPROVED BY THE TOWN OF NEWTON  
PLANNING BOARD ON: \_\_\_\_\_

PROJECT: TAX MAP 7 BLOCK 3 LOTS 21 & 32 CRANE CROSSING ROAD NEWTON, NH 03858		
SCALE: 1" = 50'	DRAWN BY: JEH @ EAI	2. 02-06-04
DATE: OCTOBER 1, 2003	REVISED: 1. 12-01-03	3. 02-18-04
APPLICANT: SECOND STOREY HOMES 1 DEER RUN EAST KINGSTON, NH		4. 03-25-04
PREPARED BY: S.E.C. & ASSOCIATES, INC. P.O. BOX 1337 PLAISTOW, NH 03865 TEL (603)-382-5065 FAX (603)-382-5216		5. 04-14-04
		6. 05-1-04
		DRAWING # 1122W.DWG
		JOB NO.
		SHEET 10 OF 12